

#18256 Filed This 3 day of Feb. 1969
 And Recorded in 4A 33 at 11:46 A.M.
Ollie F. Stringer
 Register Meigs County, Greene County, S. C.

FEB 3 11 46 AM '69

SCALE 1" = 50 FEET



L. E. STRINGER ESTATE

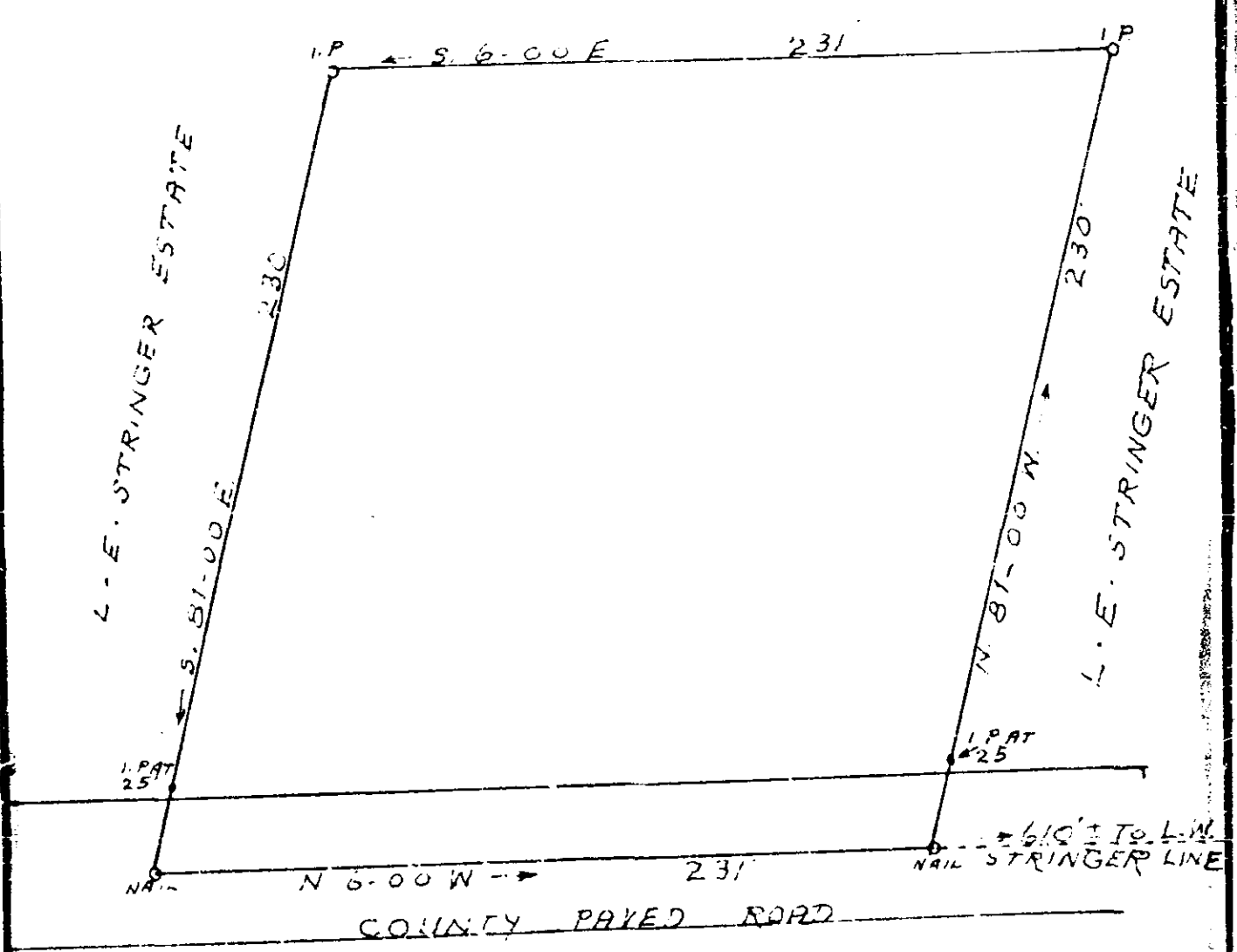

PROPERTY OF
HAYWARD · E · STRINGER
 LOCATED IN PLEASANT HILL CHURCH COMMUNITY
~~Highland~~ **Highland** TOWNSHIP GREENVILLE COUNTY
SOUTH CAROLINA

SCALE: 1" = 50 FEET JANUARY 13 1969
 SURVEYED JANUARY · 11 · 1969

This is to certify that on January 13th, 1969, I surveyed the lot shown herein, and that it is a portion carved out of the original section of tract No. 4 as shown on Plat of Property of L. E. Stringer Estate bearing date of Feb. 13th, 1968.

4 A - 33 18256

H. S. Bookman
 Registered Surveyor No. 306

AREA: 1.18 ACRES